

FORM No. 1.

Benjamin Benson in right of Martin Miller

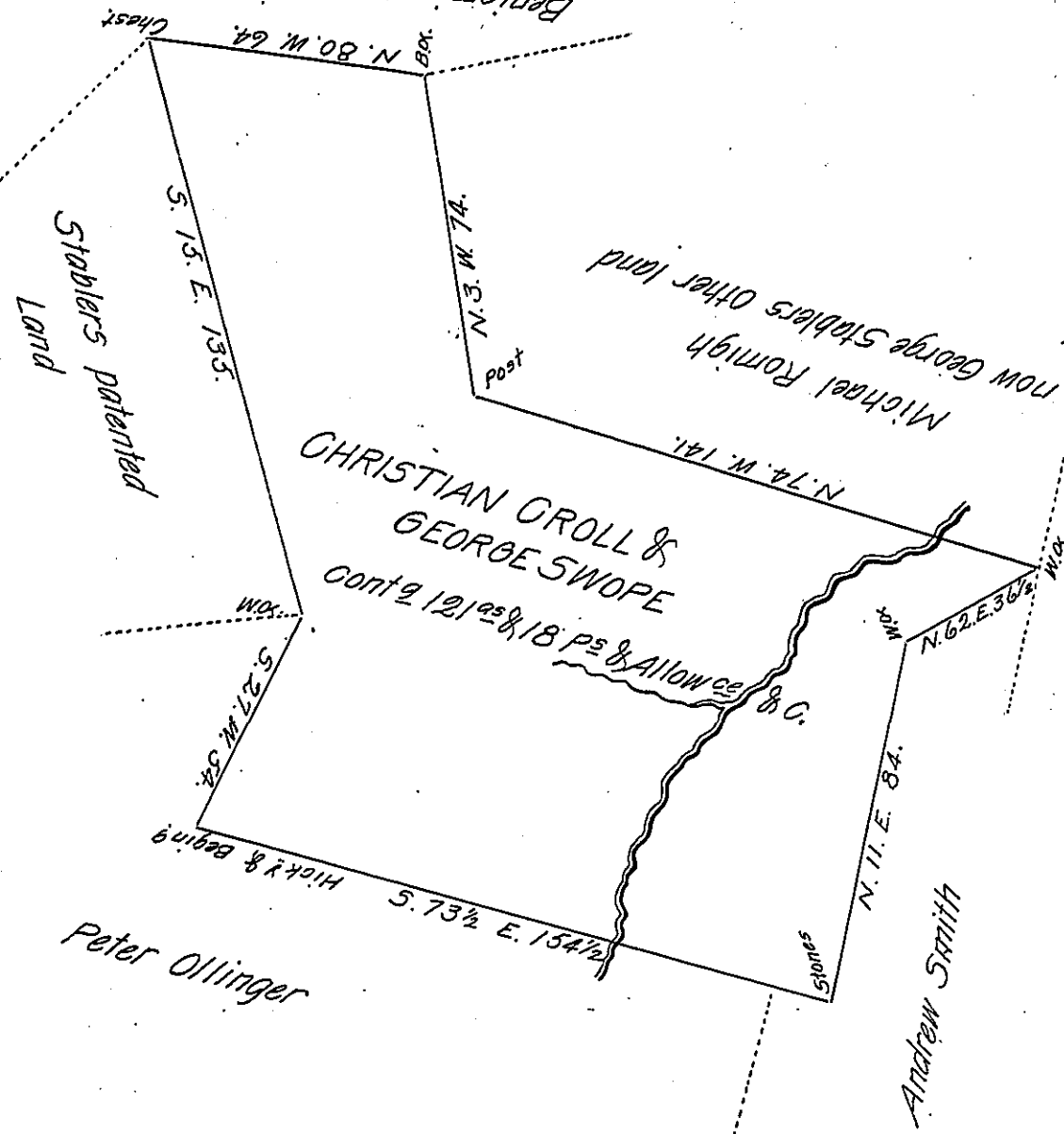

Situate in Shrewsbury Township in the County of York, Containing as above set forth 121^{2/3} & 18 perches and Allowance of land, Originally Surveyed by William Kersey late D.S. on the 25th day of the 4th Mo. 1793. In Pursuance of a Warrant for 100^{ac} Granted to Christian Groll & George Swope, bearing date the 8th day of October A.D. 1751. And now at the request of the owner George Stabler the above has been Calculated Examined & C. and found to be correct and Returned for Confirmation the 13th day of July Anno Domini 1813.

To Andrew Porter Esq:
 Surveyor General
 Harrisburg Pa.

Per.
 Jacob Spangler D.S.

IN TESTIMONY that the above is a copy of the original remaining on file in the Department of Internal Affairs of Pennsylvania, made conformably to an Act of Assembly approved the 16th day of February, 1833, I have hereunto set my Hand and caused the Seal of said Department to be affixed at Harrisburg, this twentysixth day of September 1906.

Isaac R. Brown
 Secretary of Internal Affairs.